



Eric Logan, FAIA
Curriculum Vitae, 2024

Summary of Achievements

In a moment when technology dominates our lives, Eric Logan's architecture returns us to nature. Drawing from his native Rocky Mountain West, Eric has defined a nationally recognized design language that connects people to place.

A Deep Resonance with Place

Having grown up in Wyoming and made his career and life in the Rocky Mountain West, Eric Logan's architecture is deeply intertwined with the landscape of this storied place—a region holding special significance to the nation's shared heritage. While the built identity of Wyoming and Montana has historically been defined by imported styles and nostalgic fantasies of log cabins and park lodges, Logan has taken a different tack. His work has pushed the architecture of the Mountain West towards a contemporary expression that is bold, contextual, and materially rich, yet always sensitive and reflective of its natural surroundings. From here, the work has expanded outward to locales around the globe and across all scales.

Logan's architecture spans from residential to commercial and from functional to artful, but always his devotion is to a purity of form, an honesty of materials, and a love of craft, yielding places that inspire a deeper connection between people, and with our surroundings.

Born in the West, Celebrated Nationally

Returning to his home state of Wyoming in 1995 to begin his practice at what would become CLB Architects, Logan soon became a partner and propelled the firm to open its second office in Bozeman, Montana in 2017. Logan has been instrumental in evolving the firm into an award-winning, fully integrated architecture and interior design practice with work in 11 U.S. states, Canada, and Japan. The breadth of Logan's influence is exemplified in the nearly 100 design accolades his work has received, including 51 local and regional AIA awards. The firm was awarded the 2009 AIA Western Mountain Region Firm of the Year recognition for its contributions to design.

Logan's design impact has rippled out beyond the region with accolades including an American Architecture Award, German Design Council Award, NYCxDesign Award, Canadian Wood Council Awards, and inclusion

in *Architectural Record's Record HOUSES*. In addition to regular coverage in national and international architecture publications including *Architectural Digest*, *Wallpaper*, *Dezeen*, and *Metropolis*, his work has been featured in a range of major news outlets including *The New York Times*, *Financial Times*, and *The Wall Street Journal*, a testament of its resonance with an international audience.

Artfully Connecting People, Community, and Nature

Filtering landscapes through poetic built forms, Logan's architecture brings people into intimate, reciprocal relationships with one another, and with our natural surroundings. Combining local culture and time-honored craft traditions with innovative construction methods and materials, Logan's architecture suspends time, allowing for multigenerational experiences against the backdrop of nature.

This is crystallized in Logan's many public art projects, which articulate his commitment to environmental and social sustainability. Through seven installations over 14 years, in locations ranging from the Mountain West to New York City, Logan has embraced public art for its capacity to build community engagement from the ground up. Rather than approach these projects as objects in space, Logan designs experiences that bring people together in both their use and construction, often collaborating with partners to test strategies such as material re-use and prefabrication that move us towards a healthier, more resilient built environment. Ultimately, Logan's is a practice of deep listening—to the people, communities, and environments of our world, and the mystical connections that bind them. Whether an art installation, a private home, or a public space, Logan uses the medium of architecture to enhance these connections, reminding us of the beauty and fragility of nature, and our collective place within it.



Accomplishments

Curriculum Vitae

Education

Arizona State University
College of Architecture and Urban Design
1989 – 1991 Master of Architecture
1985 – 1989 Bachelor of Science in Design

Professional History

CLB Architects
1995 – Present
Jackson, Wyoming

Blue Sky Studio
1992 – 1995
Denver, Colorado

Urban Design Group
1991 – 1992
Denver, Colorado

Licensure

Colorado, Massachusetts, Montana, New York, Wyoming

Significant Work

Civic | Volunteer

Center Pavilion, Jackson Hole Public Art Installation
2018, Community Outreach Campaign
Jackson, Wyoming

Jackson Hole Public Art, Board of Directors
2012 – 2015, Board Member
Jackson, Wyoming

Art Association of Jackson Hole, Board of Directors
2011 – 2012, Board Member
Jackson, Wyoming

Strands, Jackson Hole Public Art Installation
2011, Design Collaboration and Project Management
Jackson, Wyoming

Town of Jackson, Design Review Committee
2006 – 2018, Founding Member and Chairman
Jackson, Wyoming

Moulton Ranch Estates, Design Review Committee
2000 – 2005, Board Chairman
Jackson, Wyoming



Design Juries

2024

AIA Maryland, Potomac Valley
Jury Member

Arizona Architecture Foundation, Sean Murphy Prize
Jury Member

2021

Architizer A+ Awards
Jury Member

uni.xyz Squared-Up Competition
Jury Member

2020

AIA Wyoming
Jury Selection, Awards Program Coordination

2017

AIA Alaska Design Awards
Jury Chair

2013

AIA Western Mountain Region
Jury Selection, Conference Planning Committee

2012

AIA Colorado North Design Awards
Jury Member

2011

AIA Colorado West Design Awards
Jury Member

AIA Wyoming
Jury Selection, Awards Program Coordination

2009

Western Design Conference Design Awards
Jury Member



Significant Work



Big Sky Resort Mid-Station

Hospitality
Current – 2027
Big Sky, Montana
Design Partner



Blue Stem

Residential
Current – 2026
Byron, Minnesota
Design Partner



Boomerang

Residential
Current – 2025
Jackson, Wyoming
Design Partner



Five Branches

Residential
Current – 2027
Wilson, Wyoming
Design Partner



Private Golf Resort

Hospitality
Current – 2026
Texas
Design Partner



Crescent H

Residential
Current – 2025
Wilson, Wyoming
Design Partner



Moonlight Clubhouse

Hospitality
Current – 2027
Big Sky, Montana
Design Partner



Jackson Hole Airport Fixed Base Operator

Civic
Current – 2026
Grand Teton National Park, Wyoming
Design Partner



Double L

Residential
Current – 2025
Wilson, Wyoming
Design Partner



Polo Club 2

Residential
Current – 2027
Denver, Colorado
Design Partner



Lap House

Residential
Current – 2026
Wilson, Wyoming
Design Partner



Elk House Spiritual Building

Residential
Current – 2025
Wilson, Wyoming
Design Partner



Quarry House

Residential
Current – 2027
Salt Lake City, Utah
Design Partner



Nelson Affordable Housing

Affordable Housing
Current – 2026
Jackson, Wyoming
Design Partner



Gros Ventre Ridge

Residential
Current – 2025
Jackson, Wyoming
Design Partner



VA

Residential
Current – 2027
Wilson, Wyoming
Design Partner



Wasatch Range Retreat

Residential
Current – 2026
Utah
Design Partner



Sun Valley

Residential
Current – 2025
Sun Valley, Idaho
Design Partner

Significant Work



Vista
Residential
Current – 2025
Montana
Design Partner



Chapel of the Rattlesnake
Public
Designed – 2023
Rattlesnake Canyon, Montana
Design Partner



FILTER
Public Art
2022
New York, New York
Sheridan, Wyoming
Design Partner



Whitefish Guesthouse
Residential
Current – 2025
Whitefish, Montana
Design Partner



EMIT
Adaptive Re-Use
2023
Sheridan, Wyoming
Design Partner



Monitor's Rest
Residential
2022
Park City, Utah
Design Partner



Alta Ridge
Residential
Current – 2024
Gallatin County, Montana
Design Partner



Jackson Hole Airport Restaurant and Addition
Civic
2023
Grand Teton National Park, Wyoming
Design Partner



Paintbrush
Residential Renovation
2022
Wilson, Wyoming
Design Partner



Caju
Residential
Current – 2024
Teton Village, Wyoming
Design Partner



Skyview
Residential
2023
Jackson, Wyoming
Design Partner



Black Fox Ranch
Residential
2021
Jackson, Wyoming
Design Partner



Campion Farms 8
Residential
Designed – 2023
Stockbridge, Massachusetts
Design Partner



Campion Farms 5
Residential
Designed – 2022
Stockbridge, Massachusetts
Design Partner



Boulder Cabin
Residential
Designed – 2021
Boulder, Wyoming
Design Partner

Significant Work

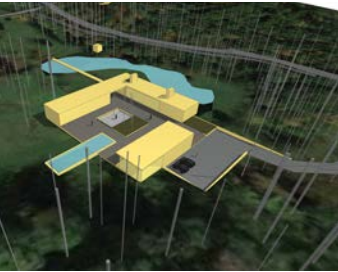

Campion Farms Masterplan

Hospitality
Designed – 2021
Stockbridge, Massachusetts
Design Partner



Tengoku

Residential
2020
Jackson, Wyoming
Design Partner



Jackson Hole Airport QTA

Commercial
2019
Grand Teton National Park,
Wyoming
Design Partner



Plume

Public Art
2021
Jackson, Wyoming
Design Partner



Town Enclosure

Public Art
2020
Bozeman, Montana
Design Partner



Jasper Lake Cabins

Hospitality
Designed – 2019
Jasper National Park, Alberta,
Canada
Design Partner



ShineMaker

Residential
2021
Wilson, Wyoming
Design Partner



Big Sky Resort Upper Terminal

Hospitality
Designed – 2019
Big Sky, Montana
Design Partner



Lone Pine

Residential
2019
Teton Village, Wyoming
Design Partner



Logan Pavilion

Residential Renovation
2020
Jackson, Wyoming
Client and Owner
Design Partner



Five Shadows

Residential
2019
Teton Village, Wyoming
Design Partner



Dogtrot

Residential
2018
Jackson, Wyoming
Design Partner



Stonefly

Residential
Designed – 2020
Wilson, Wyoming
Design Partner



Get Out / Get In

Public Art
2019
Teton Village, Wyoming
Design Partner



FaceTime

Public Art
2018
Teton Village, Wyoming
Design Partner

Significant Work



Queen's Lane Guesthouse
Residential
2018
Jackson, Wyoming
Design Partner



Riverbend
Residential
2018
Jackson, Wyoming
Design Partner



Caldera House Hotel and Private Residences
Hospitality
2017
Teton Village, Wyoming
Design Partner



Fishing Cabin
Residential Renovation
2016
Jackson, Wyoming
Design Partner



Town Enclosure
Public Art
2016
Jackson, Wyoming
Design Partner



CH Residence
Residential
2015
Wilson, Wyoming
Design Partner



Lefty Ranch
Residential
2015
Jackson, Wyoming
Design Partner



Lone Mountain Land Company
Commercial
2015
Big Sky, Montana
Design Partner



Boulder Retreat
Residential
2014
Teton Village, Wyoming
Design Partner



RCR
Residential
2014
Missoula, Montana
Design Partner



Shoshone
Residential
2014
Jackson, Wyoming
Design Partner



30 King
Commercial
2013
Jackson, Wyoming
Design Partner



Cache Creek
Residential
2013
Jackson, Wyoming
Design Partner



Shooting Star Affordable Housing
Affordable Housing
2013
Teton Village, Wyoming
Design Partner



Shooting Star
Residential
2013
Teton Village, Wyoming
Design Partner



Snake River Canyon
Residential
2013
Hoback, Wyoming
Design Partner

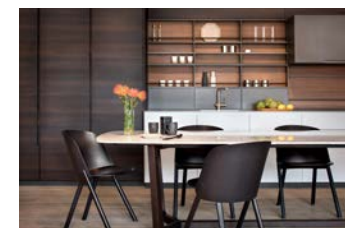

Studio 110
Commercial
2013
Teton Village, Wyoming
Design Partner

Significant Work



The Lift Hardware Sun Valley Bronze

Product
2013
Custom Hardware Design
Sun Valley, Idaho
Design Partner



The Phoenix

Residential
2013
Casper, Wyoming
Client and Owner
Design Partner



Home Ranch Welcome Center

Civic
2012
Jackson, Wyoming
Design Partner



Lindal Cedar Homes

Residential
Pre-Fab Housing
2012
Seattle, Washington
Design Partner



Trader Additon

Residential Addition
2012
Jackson, Wyoming
Design Partner



Aspen Creek

Residential
2010
Park City, Utah
Design Partner



Jackson Hole Airport Expansion

Civic Addition / Renovation
2010
Grand Teton National Park,
Wyoming
Design Architect: Gensler
Local Assoc. Architect: CLB
Architects
Project Manager



Jensen Canyon

Residential
2010
Jackson, Wyoming
Design Partner

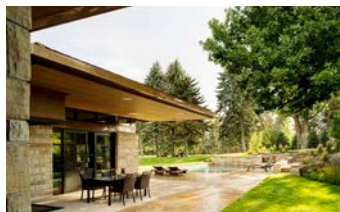

Polo Club

Residential
2010
Denver, Colorado
Design Partner



Butte

Residential
2009
Jackson, Wyoming
Design Partner



Daisy Bush Affordable Housing

Affordable Housing
2009
Jackson, Wyoming
Design Partner

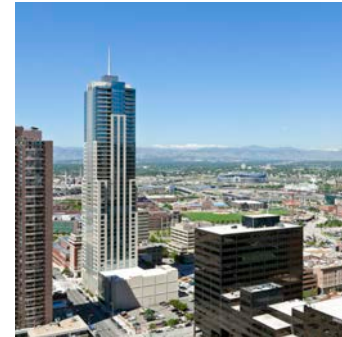

Four Seasons Hotel and Private Residences

Hospitality
2008
Denver, Colorado
Exec. Architect: HKS
Architects
Design Architect: CLB
Architects
Design Architect, Project
Manager



Peaks View

Residential
2008
Wilson, Wyoming
Design Architect, Project
Manager



Wilson Office Building

Commercial
2008
Wilson, Wyoming
Design Architect, Project
Manager



3 Creek Ranch Clubhouse

Hospitality
2007
Jackson, Wyoming
Design Architect, Project
Manager

Significant Work



Jackson Hole Mountain Resort Tram Terminal

Hospitality
2007
Teton Village, Wyoming
Design Architect, Project Manager



John Dodge Compound

Residential
2007
Wilson, Wyoming
Design Architect, Project Manager



Laurance S. Rockefeller Preserve

Civic
2007
Grand Teton National Park, Wyoming
Design Architect, Project Manager



Sublette County Library

Civic Addition
2007
Pinedale, Wyoming
Design Architect, Project Manager



Center for the Arts Performing Arts Pavilion

Civic
2006
Jackson, Wyoming
Design Architect: Dynia Architects
Exec. Architect: CLB Architects
Project Manager



Indian Springs Ranch

Residential
2005
Wilson, Wyoming
Design Architect, Project Manager



Jackson Hole Mountain Resort Bridger Restaurant

Hospitality
2005
Teton Village, Wyoming
Design Architect, Project Manager



Split Office

Commercial
2005
Jackson, Wyoming
Design Architect, Project Manager



5 Lazy R Guest Quarters

Residential
2004
Wilson, Wyoming
Design Architect, Project Manager



Double J Ranch

Residential
2004
Cora, Wyoming
Design Architect, Project Manager



Westside Medical Center

Commercial
2004
Wilson, Wyoming
Design Architect, Project Manager



199 East Pearl Ave.

Commercial
2002
Jackson, Wyoming
Design Architect, Project Manager



Gros Ventre Butte

Residential
2002
Jackson, Wyoming
Design Architect, Project Manager



New Fork Social Club

Residential
2002
Pinedale, Wyoming
Design Architect



Bear Creek Office

Commercial
2001
Jackson, Wyoming
Design Architect, Project Manager

Significant Work



King Street Office
Commercial
2001
Jackson, Wyoming
Design Architect, Project Manager



Logan Pavilion Lounge
Residential
2000
Jackson, Wyoming
Client and Owner
Design Partner



Jackson Hole Mountain Resort Master Plan
Hospitality
1994
Teton Village, Wyoming
Design Architect, Project Manager



Queen's Lane Shop and Wine Silo
Residential
2001
Jackson, Wyoming
Design Architect, Project Manager



Logan Pavilion
Residential
1997
Jackson, Wyoming
Client and Owner
Design Partner

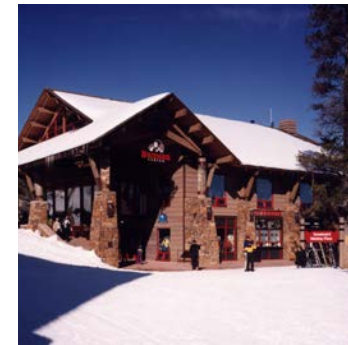

Jackson Hole Mountain Resort Bridger Center
Hospitality
1994
Teton Village, Wyoming
Design Architect, Project Manager



Indian Paintbrush
Residential
2001
Wilson, Wyoming
Design Architect, Project Manager



Snow King Master Plan
Commercial
1995
Jackson, Wyoming
Design Architect, Project Manager

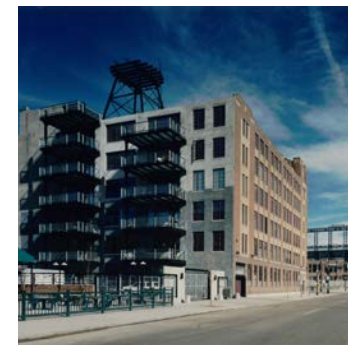

Rocky Mountain Lofts
Adaptive Re-Use
1992
Denver, Colorado
Design Architect at Blue Sky Studio



Jackson Hole High School
Civic
2000
Jackson, Wyoming
Exec. Architect: AMD Architects
Design Architect: CLB Architects
Project Manager



Jackson Hole Mountain Resort Gondola Storage
Hospitality
1994
Teton Village, Wyoming
Design Architect, Project Manager

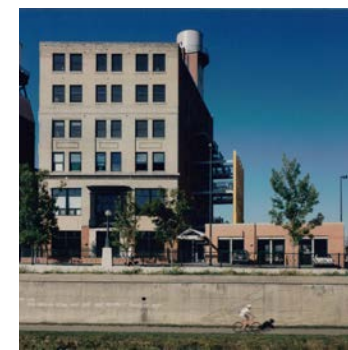

Volker Lofts
Adaptive Re-Use
1992
Denver, Colorado
Design Architect at Blue Sky Studio

Awards, Honors, Recognition

International

2024

Design Et Al, Luxury Residence Americas Winner
ShineMaker

Dezeen, Shortlist
EMIT

Society of American Registered Architects National,
Winner
EMIT

Society of American Registered Architects National,
Winner
FILTER

The Plan, Finalist
Black Fox Ranch

The Plan, Finalist
ShineMaker

2023

German Design Council Iconic Awards, Best of Best
FILTER

Interior Design Best of Year, Finalist
ShineMaker

2022

Interior Design Best of Year, Honoree
Monitor's Rest

2021

Canadian Wood Council, Western Red Cedar Award
Riverbend

2020

International Design Awards, Honorable Mention
Town Enclosure

2019

Interior Design Best of Year, Honoree
Riverbend

2015

Canadian Wood Council, Citation Award
Home Ranch Welcome Center

2009

Canadian Wood Council, Citation Award
Laurance S. Rockfeller Preserve

2001

Council of Educational Facility Planners International,
Project of Distinction Award
Jackson Hole High School
Design Architect: CLB Architects
Executive Architect: AMD Architects

National

2024

Forbes 200 List, Semi-Finalist
CLB Architects

Society of American Registered Architects New York,
Merit Award
FILTER

Society of American Registered Architects New York,
Honor Award
ShineMaker

2023

Archello, Pavilion of the Year Finalist
FILTER

Archello, Rural House of the Year Finalist
Monitor's Rest

Archello, Rural House of the Year Finalist
ShineMaker

Boutique Design Gold Key Awards, Winner
Jackson Hole Airport Restaurant and Addition

Hospitality Design Magazine, Finalist
Jackson Hole Airport Restaurant and Addition



Society of American Registered Architects, New York, New York, 2024



German Design Council, Munich, Germany, 2023

Awards, Honors, Recognition

NYCxDesign, Finalist
FILTER

2022

Architizer A+, Metal Special Mention
FILTER

GRAY, Collaboration Finalist
FILTER

2021

GRAY, Residential Architecture Finalist
ShineMaker

GRAY, Wildcard Winner
FILTER

Jacques Benedict Award, ICAA Western Mountain
Town Enclosure

Robb Report, Best of the Best
Monitor's Rest

2020

Architizer A+ Awards, Finalist
Town Enclosure

GRAY Awards, Finalist
Dogtrot

NYCxDesign, Finalist
FILTER

Residential Architect Design Awards, Merit Award
Dogtrot

Rethinking the Future, Awardee
Town Enclosure

2019

American Architecture Award
Dogtrot

Americans for the Arts, Best in Public Art Projects
Town Enclosure

Urban Design and Architecture Design Awards, Winner
Town Enclosure

2018

JH Public Art Center Park Pavilion, Competition Winner
Town Enclosure

Mountain Living, Home of the Year Award
Snake River Canyon

2014

Newman Awards, Excellence Award
Laurance S. Rockefeller Preserve

2013

Custom Home Design Awards, Merit Award
Trader Addition

Wolf and Sub-Zero, Regional Kitchen Design Award
Peaks View

2012

Canadian Wood Council, Citation Award
Jackson Hole Airport Expansion and Renovation
Design Architect: Gensler
Local Associate Architect: CLB Architects

2011

Custom Home Design Awards, Merit Award
Peaks View

2008

American Council of Engineering Companies of
Colorado, Excellence Award
Laurance S. Rockefeller Preserve

American Institute of Architects, Citizen Architect
Eric Logan, AIA

2007

Custom Home Design Awards, Grand Award
Queen's Lane Wine Silo

Custom Home Design Awards, Merit Award
New Fork Social Club

Residential Architect, Merit Award
New Fork Social Club

2005

Residential Architect, Merit Award,
Queen's Lane Wine Silo

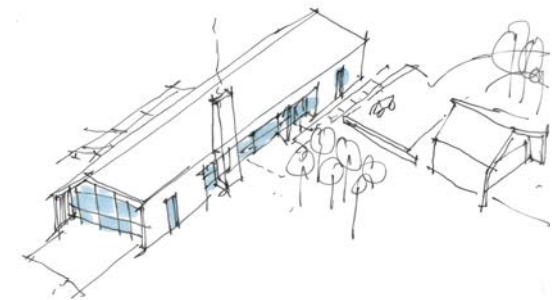

Concept Sketch, Dogtrot, Jackson, Wyoming

AIA

2023

AIA Montana, Merit Award
ShineMaker

AIA Wyoming, Excellence Award
Black Fox Ranch

AIA Wyoming, Excellence Award
Jackson Hole Airport Restaurant and Addition

AIA Wyoming, Excellence Award
ShineMaker

AIA Wyoming, Excellence Award
Stonefly

AIA Wyoming, Merit Award
FILTER

Awards, Honors, Recognition

2022

AIA Northwest + Pacific Region, Honor Award
Dogtrot

AIA Northwest + Pacific Region, Honorable Mention
Riverbend

2021

AIA Western Mountain Region, Honor Award
Town Enclosure

AIA Western Mountain Region, Merit Award
Dogtrot

2020

AIA Wyoming, Excellence Award
Dogtrot

AIA Wyoming, Excellence Award
Five Shadows

AIA Wyoming, Merit Award
Lone Pine

AIA Wyoming, Merit Award
Queen's Lane Pavilion

2017

AIA Wyoming, Excellence Award
The Phoenix

AIA Wyoming, Merit Award
Boulder Retreat

AIA Wyoming, Merit Award
CH Residence

AIA Wyoming, Merit Award
Shoshone

2014

AIA National, Honor Award
Jackson Hole Airport Expansion and Renovation
Design Architect: Gensler
Local Associate Architect: CLB Architects

AIA Western Mountain Region, Citation Award
Home Ranch Welcome Center

AIA Wyoming, Excellence Award
Home Ranch Welcome Center

AIA Wyoming, Excellence Award
Trader Addition

2013

AIA Western Mountain Region, Citation Award
Jackson Hole Airport Expansion and Renovation
Design Architect: Gensler
Local Associate Architect: CLB Architects

AIA Wyoming, People's Choice Award
Butte

AIA Wyoming, People's Choice Award
Home Ranch Welcome Center

AIA Wyoming, People's Choice Award
Peaks View

2011

AIA Wyoming, Citation Award
Jackson Hole Airport Expansion and Renovation
Design Architect: Gensler
Local Associate Architect: CLB Architects

2010

AIA Colorado, Merit Award
Jackson Hole Airport Expansion and Renovation
Design Architect: Gensler
Local Associate Architect: CLB Architects

AIA Denver, Merit Award
Jackson Hole Airport Expansion and Renovation
Design Architect: Gensler
Local Associate Architect: CLB Architects

2009

AIA Western Mountain Region, Citation Award
Sublette County Library

AIA Wyoming, Citation Award
Sublette County Library

AIA Western Mountain Region, Firm of the Year Award
Carney Architects

2008

AIA Western Mountain Region, Merit Award
Laurance S. Rockefeller Preserve

AIA Western Mountain Region, Merit Award
Queen's Lane Wine Silo

AIA Wyoming, Excellence Award
Laurance S. Rockefeller Preserve

AIA Wyoming, Merit Award
Center for the Arts Performing Arts Pavilion
Design Architect: Dynia Architects
Executive Architect: CLB Architects



Concept Sketch, EMIT, Sheridan, Wyoming

2007

AIA Western Mountain Region, Citation Award
5 Lazy R Guest Quarters

AIA Western Mountain Region, Citation Award
New Fork Social Club

AIA Western Mountain Region, Merit Award
Center for the Arts Performing Arts Pavilion
Design Architect: Dynia Architects
Executive Architect: CLB Architects

Awards, Honors, Recognition

2004

AIA Western Mountain Region, Honor Award
Indian Paintbrush

AIA Wyoming, Firm of the Year Award
Carney Architects

AIA Wyoming, Honor Award
Indian Paintbrush

AIA Wyoming, Merit Award
King Street Office

2003

AIA Wyoming, Honor Award
Queen's Lane Shop

2002

AIA Wyoming, Honor Award
Logan Pavilion Lounge

2001

AIA Western Mountain Region, Citation Award
Jackson Hole High School
Design Architect: CLB Architects
Executive Architect: AMD Architects

AIA Western Mountain Region, Citation Award
King Street Office

AIA Wyoming, Citation Award
Queen's Lane Wine Silo

2000

AIA Western Mountain Region, Merit Award
Logan Pavilion Lounge

AIA Wyoming, Honorable Mention
Jackson Hole Mountain Resort Bridger Center

1998

AIA Western Mountain Region, Honor Award
Logan Pavilion



Significant Publications

Monograph

2023

Installations, CLB Architects

2020

Inspired by Place, CLB Architects
ORO Editions

Books

2023

Architects At Home, Logan Pavilion
Type 7, Logan Pavilion

2022

Real Cedar, Riverbend
Rocky Mountain Modern, Dogtrot

2021

Winter Homes, Five Shadows

2020

Solace in Nature, CH Residence
The Cedar Book, Riverbend

2019

Cabin Style, Fishing Cabin
Natural Elegance, Snake River Canyon
New American Architecture, Dogtrot

2018

Be Beyond, Boulder Retreat, CH Residence, RCR
Wood Architecture Today, Butte, Home Ranch Welcome Center, RCR

2017

150 Best of the Best House Ideas, Shoshone

2015

Tile Makes the Room, Peaks View

2014

Excellence in Wood Architecture, Home Ranch Welcome Center
Excellence in Wood Architecture, Jackson Hole Airport Expansion
The Cedar Book, Butte

2013

100 Green Buildings, Laurance S. Rockefeller Preserve
Back to the Cabin, Mosquito Creek
Excellence in Wood Structures, Jackson Hole Airport Expansion
HOUSE, Double J Ranch
To Listen To Enjoy, Center for the Arts
Wood Design and Building, Jackson Hole Airport Expansion

2012

50 US Architects, CLB Architects
Architecture for Transportation, Jackson Hole Airport Expansion

2011

Excellence in Wood Design, Laurance S. Rockefeller Preserve

2007

Modern Cabin, Indian Paintbrush, New Fork Social Club
Wine and Design, Queen's Lane Wine Silo

2004

The Cabin Book, Logan Pavilion

Select Print and Digital Media

2024

AAS Architecture, Paintbrush
AAS Architecture, Town Enclosure
Airport World, Jackson Hole Airport Restaurant
Amazing Architecture, Jackson Hole Airport Restaurant
Amazing Architecture, Monitor's Rest
Amazing Architecture, ShineMaker
Amazing Architecture, Town Enclosure
ArchDaily, Black Fox Ranch

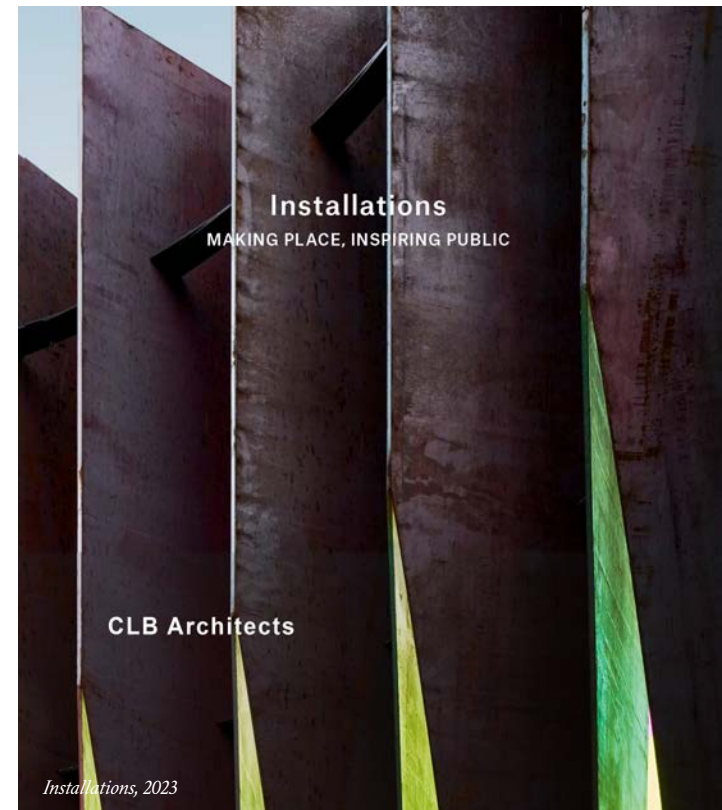

Significant Publications

ArchDaily, ShineMaker
ArchiDiaries, Wasatch Range Retreat
Archi Expo, ShineMaker
Archiscene, Wasatch Range Retreat
Architect's Newspaper, Jackson Hole Airport Restaurant
Architecture Lab, ShineMaker
Arqa, Five Shadows
Arqa, Lone Pine
Arqa, ShineMaker
Arqa, Town Enclosure
Arqa, Wasatch Range Retreat
Arquitectura y Diseno, Black Fox Ranch
Arquitectura y Diseno, ShineMaker
Attitude, ShineMaker
Avenue, Caldera House
Capture, ShineMaker
Construction Specifier, Jackson Hole Airport Restaurant
Contemporist, ShineMaker
Design.co, ShineMaker
Designboom, ShineMaker
Details d'Architecture, Five Shadows
Dezeen, Jackson Hole Airport Restaurant
Dezeen, ShineMaker
E-Architect, Logan Pavilion
E-Architect, Tengoku
E-Architect, Wasatch Range Retreat
Elevated, Jackson Hole Airport Restaurant
Elle Decor, Caldera House
ENKI, ShineMaker
G&G, ShineMaker
Gooood, Paintbrush
Hola, Paintbrush
Home Adore, ShineMaker
Home World Design, Jackson Hole Airport Restaurant
Hoom, ShineMaker
Imboldn, ShineMaker
Lux Exposé, Black Fox Ranch
Lux Exposé, ShineMaker
Lux Exposé, Wasatch Range Retreat
Luxury Travel, Caldera House
Metropolis, EMIT
Moool, Paintbrush
Moool, ShineMaker
Naver, ShineMaker
Nobleman, Black Fox Ranch
Plain, Black Fox Ranch
Plain, ShineMaker
Premier Hospitality, Jackson Hole Airport

Private Air, Five Shadows
Restless Living, ShineMaker
TDCO, Logan Pavilion
The Local Project, Lone Pine
The Local Project, ShineMaker
Western Art & Architecture, ShineMaker
Yinji Space, Monitor's Rest
Yinjispace, ShineMaker
Your Modern Cottage, Black Fox Ranch

2023

Architectural Digest Italy, Black Fox Ranch
Architectural Digest Spain, Black Fox Ranch
AXXIS, Logan Pavilion
Bustler, Black Fox Ranch
Capture, Monitor's Rest
Designboom, Black Fox Ranch
Designboom, Paintbrush
Dezeen, Black Fox Ranch
Dezeen, Paintbrush
DIGS, Monitor's Rest
G&G, Logan Pavilion
GA HOUSES, Logan Pavilion
Harold, Black Fox Ranch
Home Italia, Black Fox Ranch
Home Italia, Riverbend
Home World Design, Paintbrush
Home World Design, Stonefly
Label, Monitor's Rest
Marin Magazine, ShineMaker
Metalocus, Paintbrush
NUVO, Black Fox Ranch
Plain, Logan Pavilion
Plain, Paintbrush
Room Diseno, ShineMaker
Toronto Star, Black Fox Ranch
Toronto Star, Tengoku
Type 7, Logan Pavilion
Wallpaper, Black Fox Ranch
Wallpaper, ShineMaker

2022

1stDibs, Lone Pine
American Luxury, Tengoku
ArchDaily Brazil, Tengoku
Architect's Newspaper, FILTER
Architectural Digest Italy, Dogtrot

Architectural Digest Pro, Logan Pavilion
Architectural Digest Spain, Dogtrot
Architizer, Riverbend
Artravel, Five Shadows
Aspire, FILTER
Aspire, Tengoku
Autotype Design, Eric Logan Profile
Avontuura, Logan Pavilion
AXXIS, Riverbend
Bloomberg, Dogtrot
Casa Living South Korea, Logan Pavilion
Casa Vogue Brazil, FILTER
Design Milk, FILTER
Designboom, FILTER
Dezeen, FILTER
DIGS, Tengoku

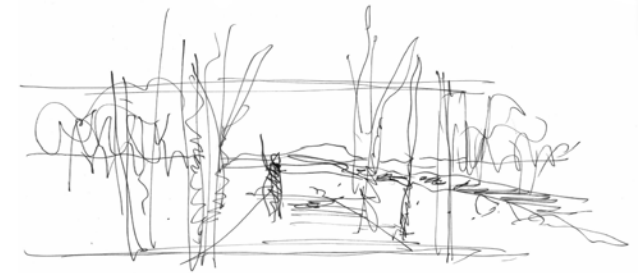

Concept Sketch, Queen's Lane, Jackson, Wyoming

GRAY, Filtering the Frontier Exhibit
Habitat, Tengoku
Het Houtblad, Town Enclosure
Interior Design, FILTER
Interior Design HOMES, Monitor's Rest
Label Living, Lone Pine
NUVO, Logan Pavilion
NYC Go, FILTER
Pendulum, FILTER
Plain, Tengoku
Residential Design, Logan Pavilion
Tatler, Five Shadows
The Core, Logan Pavilion
The Living Habitat, Dogtrot
World Architecture News, Five Shadows

Significant Publications

2021

Architect Magazine, Dogtrot
Architects Newspaper, Undercurrent
Architectural Digest Mexico, Lone Pine
Aspire, Five Shadows
Aspire, Town Enclosure
Big Sky Journal HOME, Five Shadows
Capture, Lefty Ranch
Denver Post, Polo Club
Designboom, Logan Pavilion
Designboom, Riverbend
Dezeen, Five Shadows
Dezeen, Logan Pavilion
Dezeen, Riverbend
Dezeen, Town Enclosure
DIGS, Dogtrot
GRAY, Riverbend
Home Italia, Dogtrot
Home World Design, Five Shadows
Home World Design, Logan Pavilion
Mansion Global, Monitor's Rest
Residential Design, Logan Pavilion
Residential Design, Boomerang
Restless Living, Logan Pavilion
Uncrate, Logan Pavilion

2020

ArchDaily, Lefty Ranch
ArchDaily, Dogtrot
ArchDaily, Riverbend
ArchDaily Espanol, Lefty Ranch
Architect's Newspaper, Jackson Hole Airport QTA
Aspire, Five Shadows
Big Sky Journal HOME, Lefty Ranch
Boutique Hotel News, Cloudveil
Capture, Dogtrot
CNN Style, CH Residence
Dezeen, Caldera House
Dezeen, Lone Pine
Downtown Magazine, FILTER
Dwell, Mountain West Homes
Elle Decor Germany, Lone Pine
Financial Times, Riverbend
Forbes, Monitor's Rest
Galerie, Caldera House
Interiors, Lefty Ranch
Marie Claire Maison Turkey, Dogtrot

Metropolis, Lone Pine
MSN Money, Monitor's Rest
Objekt, Lefty Ranch
Restless Living, Lone Pine
Restless Living, Queen's Lane Pavilion
Robb Report, Monitor's Rest
The Wall Street Journal, Queen's Lane Pavilion
The Wall Street Journal, Riverbend
Yahoo!Sports, Monitor's Rest

2019

ArchDaily, Queen's Lane Pavilion
Architect's Newspaper, Town Enclosure
Architectural Digest, Caldera House
Architectural Digest Mexico, Riverbend
Architectural Record HOUSES, Riverbend
Dezeen, Caldera House
Dezeen, Dogtrot
DIGS, Riverbend
Dwell, Queen's Lane Pavilion
Elle Decoration Germany, Butte
House Style Taiwan, Dogtrot
Interior Design, FaceTime
Interior Design, Town Enclosure
Mansion Global, Snake River Canyon
The New York Times, Caldera House
USA Today, Jackson Hole Airport Expansion
Wallpaper, Dogtrot
Western Home Journal, Firm Profile
World Interiors News, Riverbend

2018

American Art Collector Magazine, Town Enclosure
ArchDaily, RCR
ArchiTravel, Jackson Hole Airport Expansion
Architectural Digest Spain, Caldera House
Artfix Daily, Town Enclosure
Attitude, Firm Profile
Bloomberg, Caldera House
Capture, CH Residence
Dezeen, Caldera House
Dwell, Caldera House
Dwell, RCR
Fathom, Caldera House
Financial Times, Caldera House
Forbes, Caldera House
Gentleman's Journal, RCR

Architectural
Record



Record Houses, Riverbend, 2019

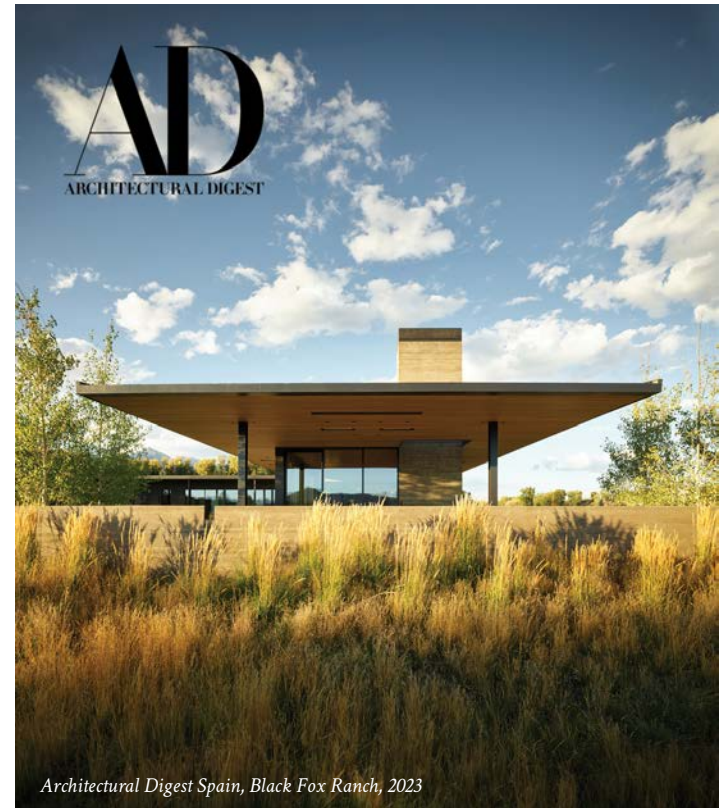

Architectural Digest Spain, Black Fox Ranch, 2023

Significant Publications

Gessato, Caldera House
Interior Design Magazine, Town Enclosure
Luxe, Pacific Northwest, Firm Profile
LUXURY, CH Residence
Mountain Living, Queen's Lane Wine Silo
Mountain Living, Snake River Canyon
Opumo, RCR
RANGE, Dogtrot
Robb Report, Caldera House
Runway Chef, Caldera House
Sleeper Magazine, Caldera House
The Wall Street Journal, Boulder Retreat
Vogue Paris, Caldera House
Wallpaper, Caldera House
Westworld, Four Seasons Hotel and Private Residences
World Landscape Architect, Town Enclosure

2017

Art Travel, Firm Profile
Big Life, Caldera House
Big Sky Journal HOME, RCR
Estiloproprio, Queen's Lane Wine Silo
Jackson Hole Magazine, Shoshone
Landscape Architecture Magazine, Laurance S. Rockefeller Preserve
Luxe Pacific Northwest, Firm Profile
Luxe, Pacific Northwest, RCR
Modern in Denver, Firm Profile
Mountain Living, Sun Valley Bronze Hardware
RANGE, Riverbend
Revista Decor, CH Residence

2016

Big Sky Journal, Shooting Star Residence
Estiloproprio, Queen's Lane Wine Silo
Landscape Architecture Magazine, Laurance S. Rockefeller Preserve
Luxe Pacific Northwest, Firm Profile
RANGE, Five Shadows

2015

Custom Home, Shooting Star Residence
Harmonies, Shoshone
Homestead, Laurance S. Rockefeller Preserve

Jackson Hole Magazine, Indian Paintbrush
Luxury of Home, Boulder Retreat
Luxury of Home, Shoshone
LUXURY, Queen's Lane Wine Silo
The Wall Street Journal Mansion, Trader Addition

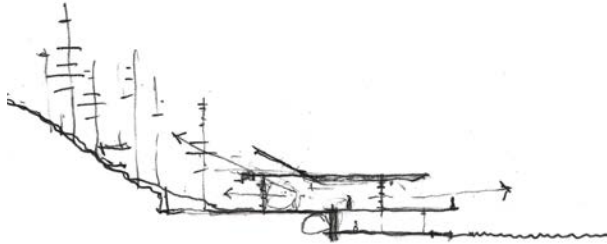

Concept Sketch, RCR, Montana

2014

Big Sky Journal Home, Butte
Elle Decoration Mexico, Queen's Lane Wine Silo
Luxe Chicago, Butte
Luxe Chicago, Peaks View
LUXURY, Butte
The New York Times, Sundance Residence

2013

Casual Collecting, Queen's Lane
Cowgirl, Double J Ranch
Kominek, Peaks View
Mountain Living, 199 East Pearl Ave.
Residential Architect, Lindal Cedar Homes
Residential Architect, "Clients for Life"
Teton Homes and Living, Shooting Star Residence
Western Art and Architecture, Lindal Cedar Homes

2012

Big Sky Journal, Firm Profile
Fine Home Building, Queen's Lane Wine Silo
New American Luxury, Peaks View

2011

Architect, Firm Profile
Custom Home, Peaks View
Design Bureau, Firm Profile
Energy Design Update, John Dodge Compound
Four Seasons Magazine, Four Seasons Hotel and Private Residences
Jackson Hole News and Guide, Jackson Hole Airport Expansion
Mountain Living, Indian Springs Ranch
Mountain Living, Peaks View
Residential Architect, Peaks View
Sources + Design, Peaks View
Teton Home and Living Magazine, Jackson Hole Airport Expansion

2010

Big Sky Journal, John Dodge Compound
Colorado Construction, McGraw-Hill Construction, Laurance S. Rockefeller Preserve
Four Seasons Magazine, Four Seasons Hotel and Private Residences
Green Building and Design, Laurance S. Rockefeller Preserve
Luxe, Indian Springs Ranch

Significant Presentations and Speaking Engagements

2024

Jackson Hole Public Art Presentation
Celebrating 14 Years of Public Art in Jackson Hole,
Wyoming
Audience: Local Arts Supporters and Donors, Clients
Jackson, Wyoming

2023

University of Louisiana at Lafayette
Lecture, "Practice, Pragmatism and Public Art: The Road
to Times Square"
Audience: Architecture, Interiors, Industrial Design
Graduate Students, Faculty, Local Architects
Lafayette, Louisiana

Telluride Art + Architecture Festival
Lecture, "Practice, Pragmatism and Public Art: The Road
to Times Square"
Audience: Local Arts Supporters and Donors, Regional
Design Community, National Architects
Telluride, Colorado

2022

Public Art Presentation
Lecture, "Filtering the Frontier"
Audience: Local Arts Supporters, International
Construction and Design Community, Collaborators
Seattle, Washington

NYCxDesign Henrybuilt Event
Design Presentation and Panel, FILTER Pavilion
Audience: National Arts Supporters, International
Construction and Design Community, Collaborators,
Clients
New York, New York

2020

AIAS University of Las Vegas
Lecture, CLB Portfolio
Audience: Architecture and Interiors Graduate Students,
Faculty, Local Architects
Las Vegas, Nevada

Design Pavilion Design Talks
Panelist, "The Power of Public Space in a Digital Age"
Audience: National Design Community
Virtual - New York, New York

Jackson Hole Public Art
Public Art Presentation, Get Out/Get In
Audience: Local Arts Supporters and Donors, Clients
Jackson, Wyoming

2018

AIA Wyoming Conference
Presentation and Design Session, Town Enclosure
Audience: State Level Architects and Design Community
Jackson, Wyoming

Center for the Arts
Presentation, Town Enclosure Opening Ceremony
Audience: Local Arts Supporters and Donors, Design
Community, Collaborators, Clients
Jackson, Wyoming

Jackson Hole Public Art
Presentation, Town Enclosure Sculpture Construction
and Design
Audience: Board Selection Committee, Local Arts
Supporters and Donors, Collaborators
Jackson, Wyoming

Montana State University
Lecture, College of Architecture and Design
"Practice, Pragmatism and the Wild West"
Audience: Architecture and Design Students, Faculty,
Local Architects
Bozeman, Montana

Montana State University
Grad Student Studio Critic, College of Architecture and
Design
Audience: Graduate Architecture and Design Students
and Faculty
Bozeman, Montana

Teton Science School
Lecture, "Cemetery for the 21st Century"
Audience: High School Students and Faculty
Jackson, Wyoming



Filtering the Frontier, Seattle, Washington 2022



AIA Colorado Design Conference, Keystone, Colorado 2017

Significant Presentations and Speaking Engagements

2017

AIA Colorado Design Conference
Lecture, "Practice, Pragmatism and the Wild West"
Audience: Regional Architects and Design Community
Keystone, Colorado

Denver Design Week, Modern in Denver
Lecture, "Practice, Pragmatism and the Wild West"
Audience: Regional Architects and Design Community
Denver, Colorado

2016

University of Las Vegas College of Architecture
Lecture, "Practice, Pragmatism and the Wild West"
Audience: Architecture and Design Students, Faculty and
Local Architects
Las Vegas, Nevada

University of Las Vegas College of Architecture
Graduate Student Studio Critic
Audience: Architecture Graduate Students and Faculty
Las Vegas, Nevada

2014

Western Wyoming College
Studio Session and Studio Orientation for design students
Audience: Architecture Students and Faculty
Jackson, Wyoming

2013

Lindal Cedar Homes
Presentation, CLB's pre-fab designs and firm history
Audience: National Design Community
Seattle, Washington

2012 – 2022

Jackson Hole Community School
Studio critic, architecture course for high school students
Audience: High School Students, Parents, and Faculty
Jackson, Wyoming

2009

Teton Science School
Lecture, Laurance S. Rockefeller Preserve, Sustainability
Overview
Audience: High School Students and Faculty
Jackson, Wyoming

Western Design Conference
Lecture, Laurance S. Rockefeller Preserve
Audience: Regional Design Community
Jackson, Wyoming

2008

Laurance S. Rockefeller Preserve
Lecture, "Sustainability and Building Systems
Optimization for Park Rangers"
Audience: National Park Service Rangers and Project
Stakeholders
Grand Teton National Park, Wyoming

2004 – 2010

Teton County Kelly School
Instructor, 6-week course, Interactive Bridge Design
Audience: Elementary School Students and Faculty
Kelly, Wyoming

