

ARCHITECTURAL RECORD

Performing Arts: Atlas Performing Arts Center • Concert Hall in Limoges • Irvine Valley College Performing Arts Center • Jackson Hole Center for the Arts Performing Arts Pavilion • Peoria Center for the Performing Arts • The Manon Caine Russell and Kathryn Caine Wanlass Performance Hall • Renée and Henry Segerstrom Concert Hall and Samueli Theater • Sidney Harman Hall - Harman Center for the Arts • Studzinski Recital Hall and Kanbar Auditorium • Tempe Center for the Arts • '62 Center for Theatre and Dance • Young Centre for the Performing Arts

Jackson Hole Center for the Arts Performing Arts Pavilion

Jackson, Wyoming

Stephen Dynia Architects PC and Carney Architects

An arts center's lobby connects the street level to the building's sweeping view.

The new performance hall at the Jackson Hole Center for the Arts opened recently after several years of planning, design, and construction. The hall is the centerpiece of the second phase of the center and it comprises the largest and most significant component, providing a venue of unparalleled quality in the region. It consists of a 500-seat performing arts hall and music facility with extensive support facilities.



Photo © Ron Johnson

[Slide show](#) [Spec Sheet](#)

Rate this project:

Based on what you have seen and read about this project, how would you grade it? Use the stars below to indicate your assessment, five stars being the highest rating.

Rated ★★★★★ by 4 people

Rate This ★★★★★

organization)

Architect:

Arts Design Collaborative, comprised of:

Design Architect
Stephen Dynia Architects PC
PO Box 4356
1135 Maple Way
Jackson, Wyoming 83001
Phone 307 733.3766
Fax 307 733.1762
www.dynia.com

Executive Architect:

Carney Architects
PO Box 9218
215 South King Street
Jackson, Wyoming 83001
Phone 307 733.4000
Fax 307 733.1147
www.carneyarchitects.com

The design of this facility represents an attempt to express the spirit and the aspirations of this unique resort community, its culture, and its heritage. It was designed by Arts Design Collaborative, which is comprised of Stephen Dynia Architects, design architect, and Carney Architects, executive architect.

The design places 200 seats at the orchestra level and 300 seats at the balcony level. The balcony is accessed directly from the main entrance at street level, while those seated in the orchestra level descend down to the lower-level lobby, a large, dramatic space capped by a wood slat ceiling which covers the form of the underside of the balcony above. This lobby is enclosed by a glass wall, which provides a broad view of the iconic mountainscape of Jackson Hole to the south. The lobby also provides direct access to the pavilion.

Formal name of project: Jackson Hole Center for the Arts Performing Arts Pavilion

Location: Jackson, Wyoming

Gross square footage: 35,000 sq.ft.

Total construction cost: \$21 million

Completion Date: March, 2007

Owner: The Center for the Arts (a 501-c3 not-for-profit

[Subscribe to Architectural Record in print](#) | [Back Issues](#) | [Manage your subscription](#) | [Get Architectural Record digitally](#)

Source: http://archrecord.construction.com/projects/bts/archives/perform/08_JacksonHoleCenter/default.asp
© 2008 The McGraw-Hill Companies, Inc. All Rights Reserved

ARCHITECTURAL RECORD: IMAGE GALLERY

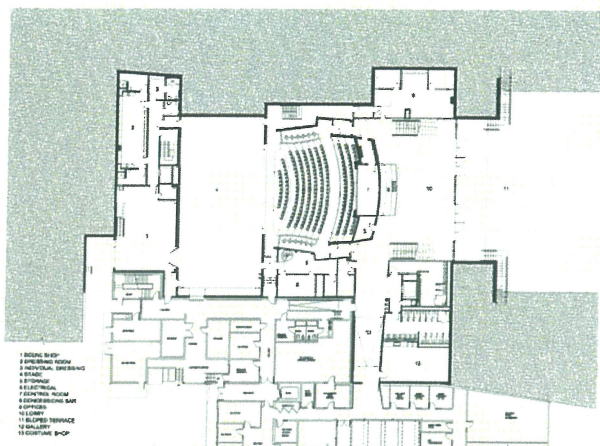

LEVEL 1, ORCHESTRA

1. SEATING AREA
2. SEATING AREA
3. SEATING AREA
4. SEATING AREA
5. SEATING AREA
6. SEATING AREA
7. SEATING AREA
8. SEATING AREA
9. SEATING AREA
10. SEATING AREA
11. SEATING AREA
12. SEATING AREA
13. SEATING AREA
14. SEATING AREA
15. SEATING AREA

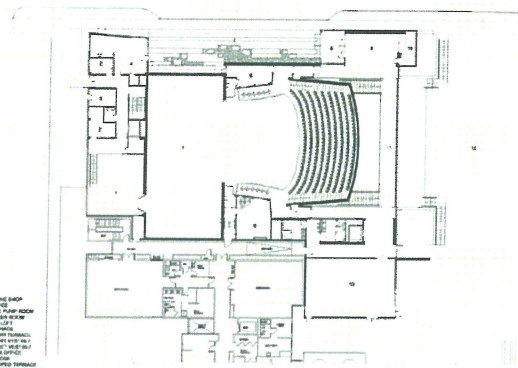

LEVEL 1, BALCONY

1. SEATING AREA
2. SEATING AREA
3. SEATING AREA
4. SEATING AREA
5. SEATING AREA
6. SEATING AREA
7. SEATING AREA
8. SEATING AREA
9. SEATING AREA
10. SEATING AREA
11. SEATING AREA
12. SEATING AREA
13. SEATING AREA
14. SEATING AREA
15. SEATING AREA

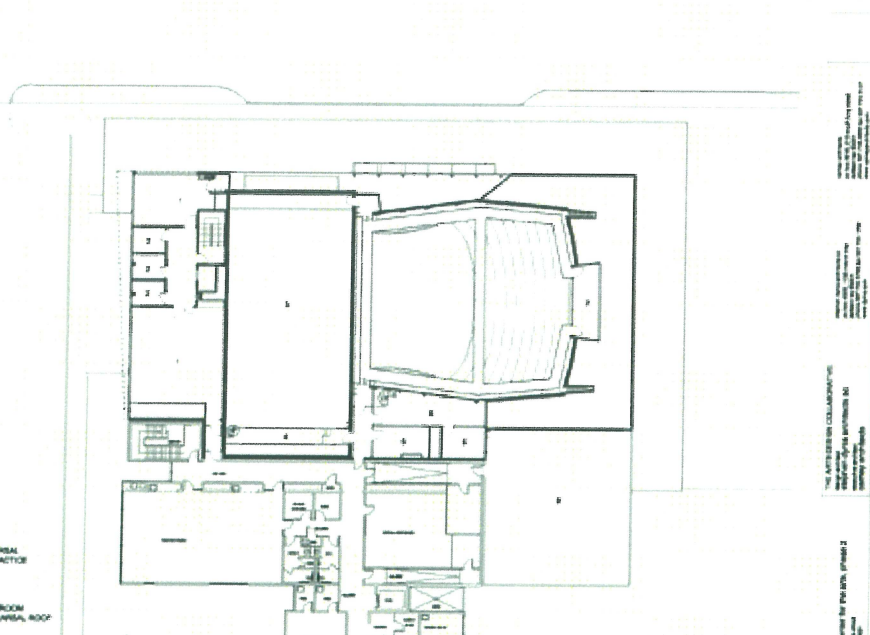

LEVEL 1, MEZZANINE / CATWALK

1. SEATING AREA
2. SEATING AREA
3. SEATING AREA
4. SEATING AREA
5. SEATING AREA
6. SEATING AREA
7. SEATING AREA
8. SEATING AREA
9. SEATING AREA
10. SEATING AREA
11. SEATING AREA
12. SEATING AREA
13. SEATING AREA
14. SEATING AREA
15. SEATING AREA

PROJECT
ARCHITECT
DESIGNER
CONSTRUCTOR
DATE
SCALE
SHEET NO.

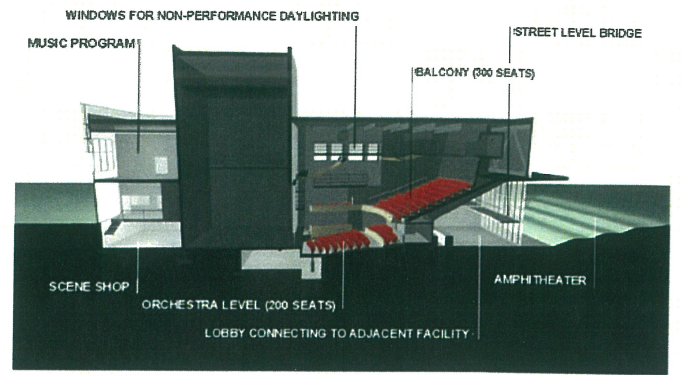

SECTION PERSPECTIVE